

Building 313

Residential Blueprints
and
Home Design

drawn using
Autodesk Revit

Building 313
Megan Musgrove
P.O. Box 1079
Dover, AR 72837

479-857-0903
www.building313.com
building313@hotmail.com

NOTES:

ALL MODELS TO
BE BUILT AT 1:24
SCALE (1/2"=1')

Dover Middle School
Dover, AR
E-cybermission Team
Elements of Surprise

Prototype 3
Mat Foundation

Project number 1329 - 3
Date Project Issued 2/5/2013
Date Project Plans Completed

A103

Scale 1/4" = 1'-0"

3/4/2013 9:32:24 PM

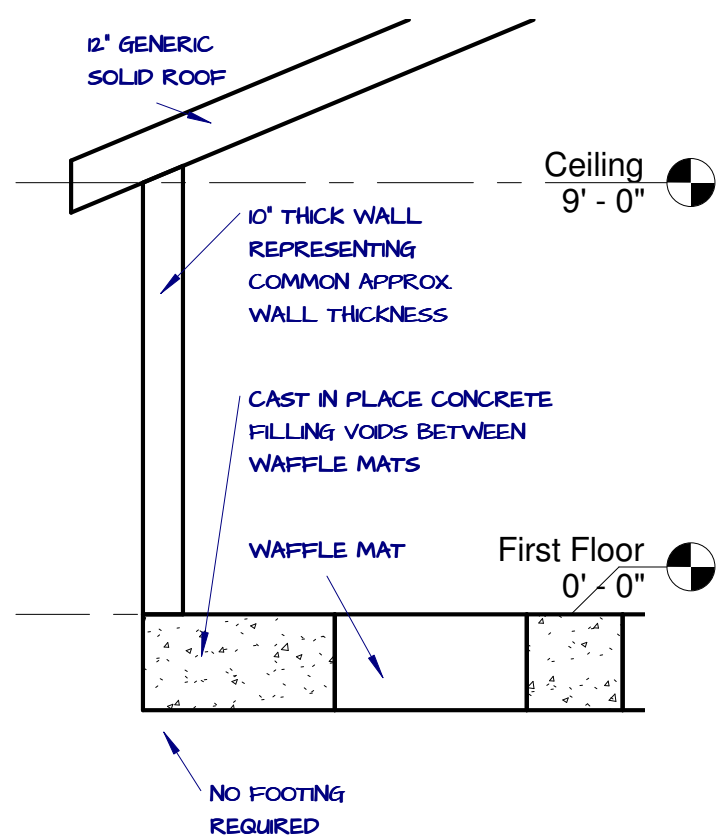

① Section 1
1/4" = 1'-0"

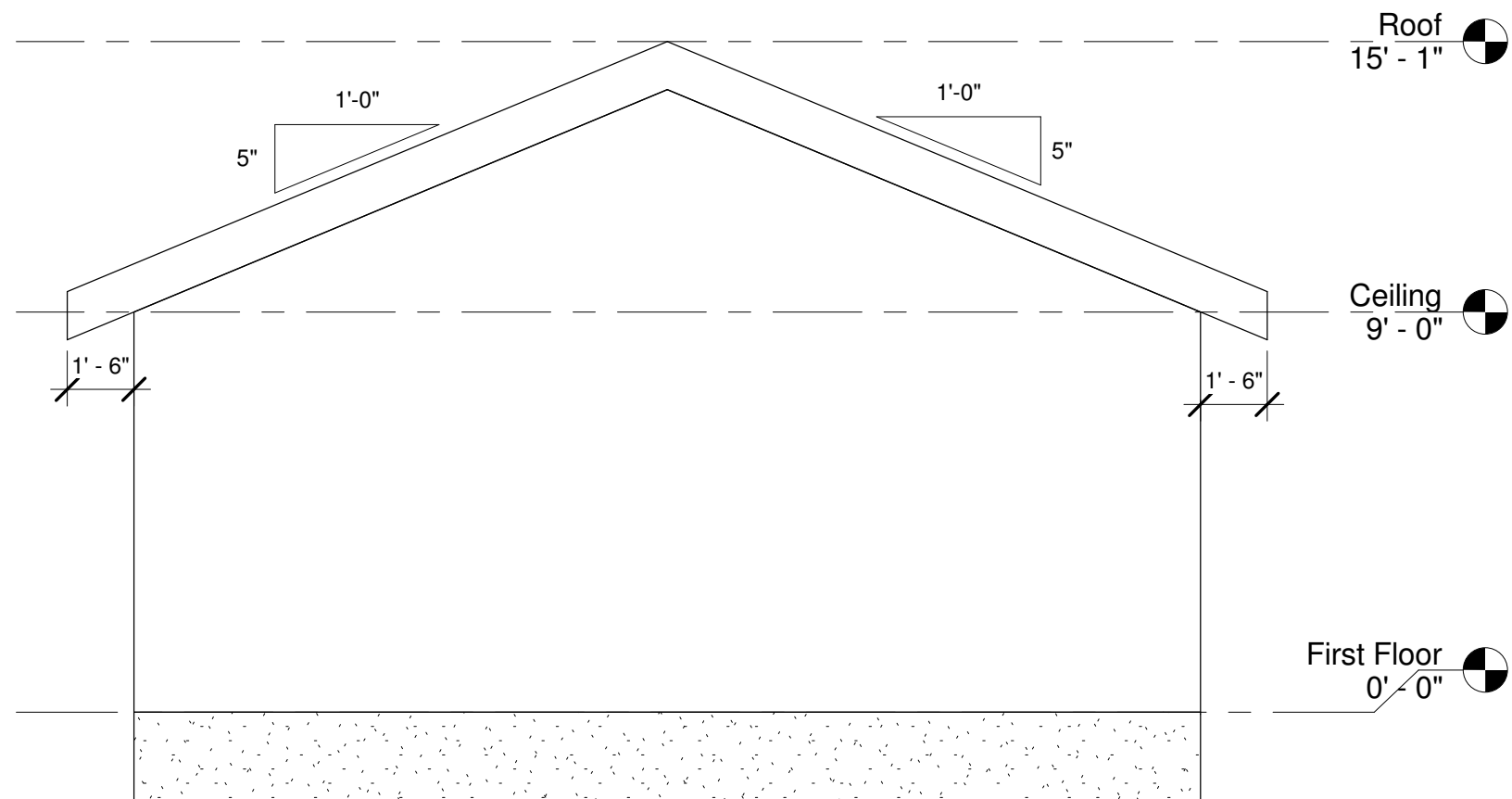

② Right Side
1/4" = 1'-0"

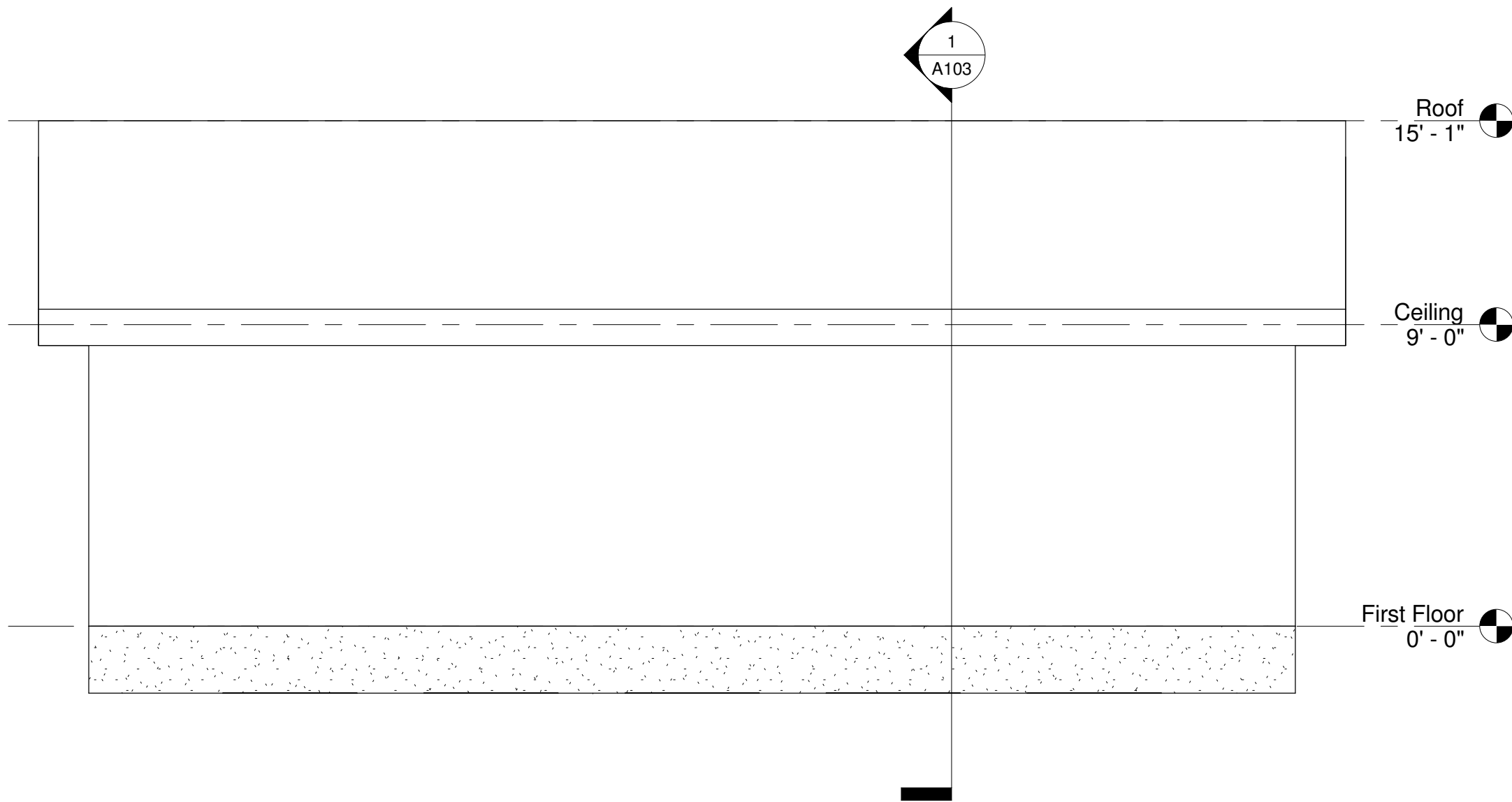

③ Front
1/4" = 1'-0"

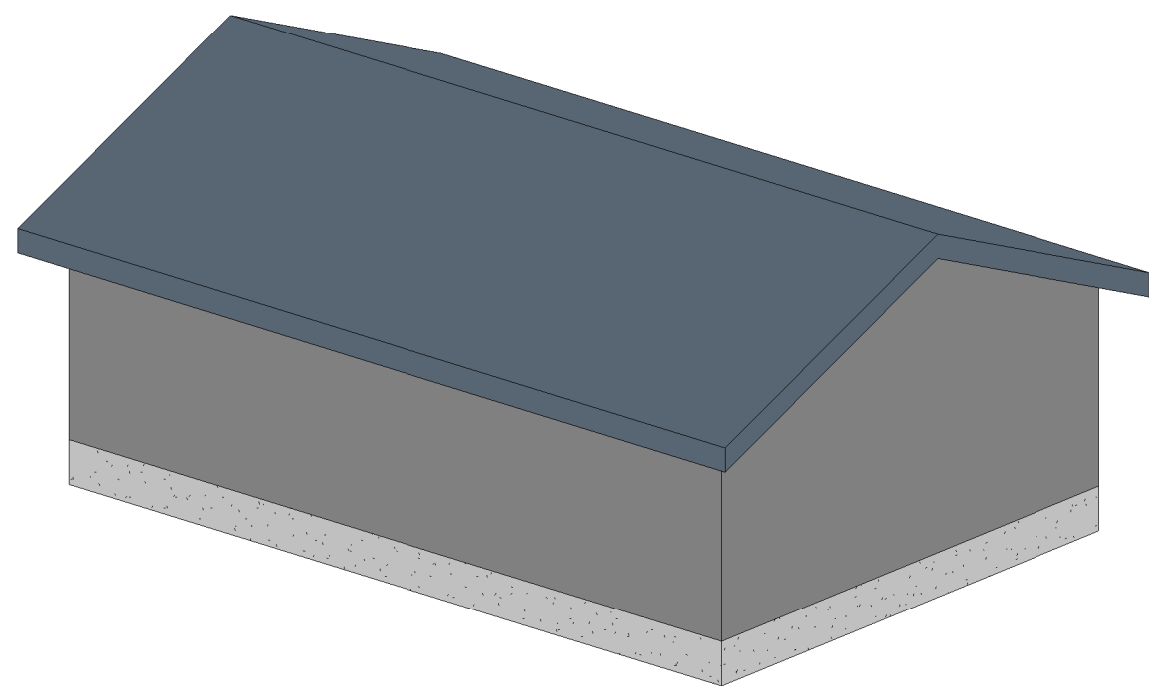

④ 3D 1

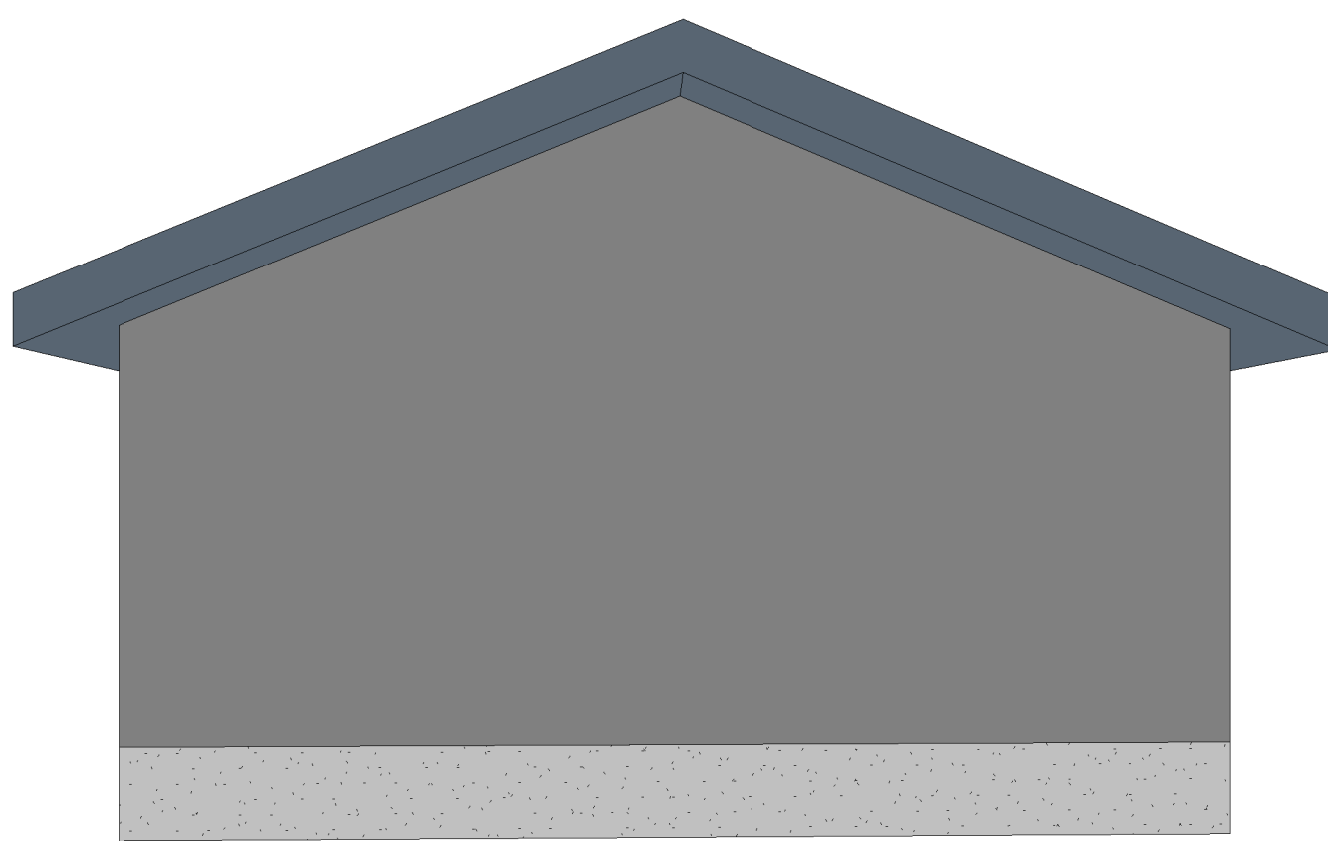

⑤ 3D 2

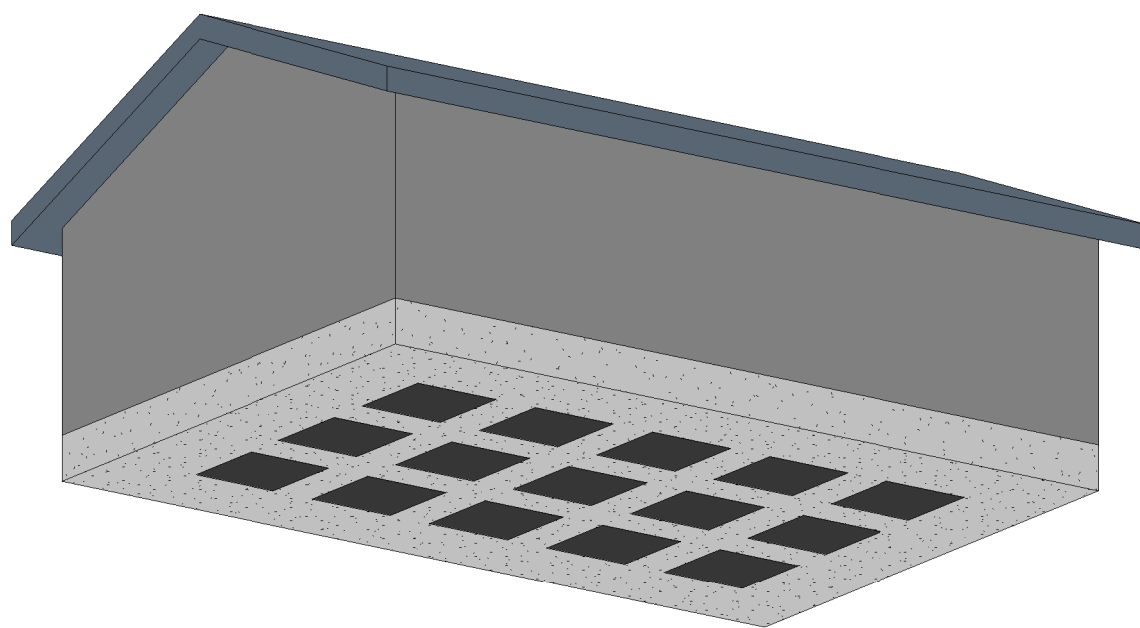

⑥ 3D 3